

T1 - 1992

## Amounts Transferred from Spouse—Schedule 2

Is your spouse filing a 1992 Income Tax return? (Y/N) Yes  
 If "No", attach your spouse's information slips.

## A — Details of Spouse's Income

Pension income eligible for the pension income amount (lns 115 + 129)	1
Old Age Security pension (Ln 113 on spouse's return)	2
C. P. P. or Q. P. P. benefits (Ln 114 on spouse's return)	3
All other income on your spouse's return (please specify)	Amount
-	
-	
-	
4	0
	Total Income 5
Subtract: Deductions from total income (Lns 207-235 of spouse's return)	
-	
-	
-	
6	0
	Spouse's Net Income 7
Add: Accumulated fwd averaging amt withdrawal (ln 237, spouse's retn)	8
	9
Subtract: Deductions from net income (Lns 248-256 of spouse's return)	
-	
-	
-	
10	0
	Spouse's Taxable Income 11
Subtract: Spouse's basic personal amount (Ln 300, spouse's return)	12
Spouse's C. P. P. or Q. P. P. contributions	13
Spouse's Unemployment Insurance premiums	14
Total of lines 12 to 14 inclusive	15 0
Spouse's adjusted taxable income for transfer calculation	16

## B — Calculation of Amounts Transferred

Spouse's age amount - if spouse was 65 or over in 1992,	17
enter birthdate:	
Disability amount - if spouse, during 1992, had a severe and prolonged mental or physical impairment, claim \$4233	18
Spouse's tuition fees and education amt (attach T2202 - max \$4000)	19
Enter amount from line 1 above	0
Subtract: exempt income indicated at line 256 on your spouse's return.	
Pension income amount	20
	Total Amounts 21

Subtract: Amount from line 16 above	22
<b>Amounts transferred</b>	<b>23</b>

---

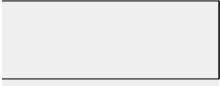
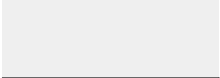

0

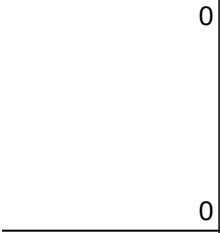

0

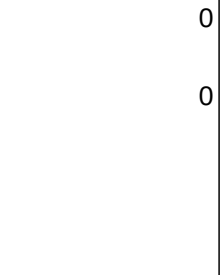

0

0

0

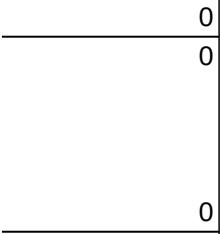

0

0

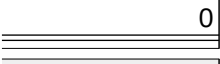

0

0

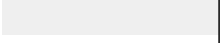

0



0

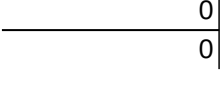

0

	0
	0